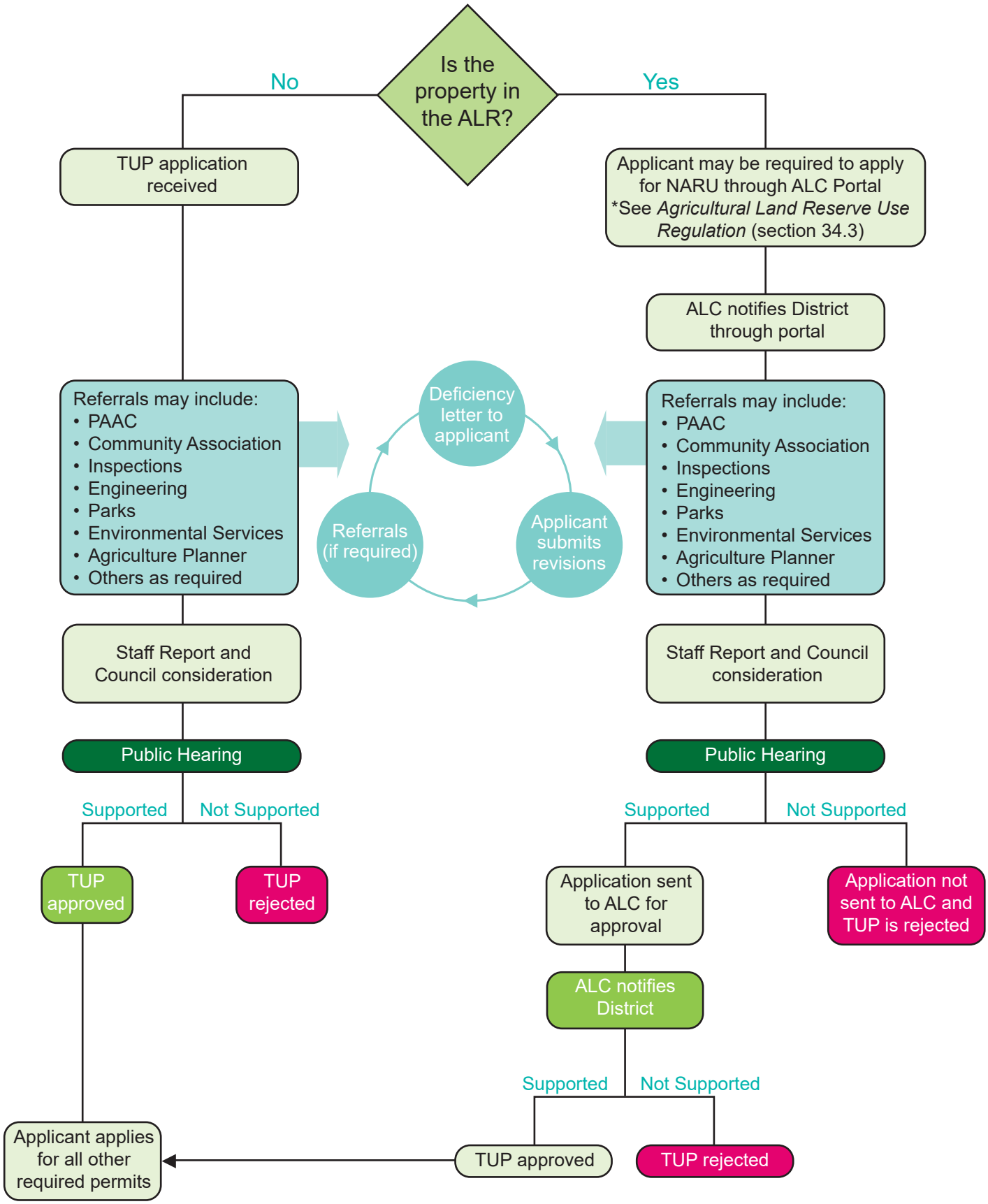Temporary Farm Worker Housing through Temporary Use Permit Process