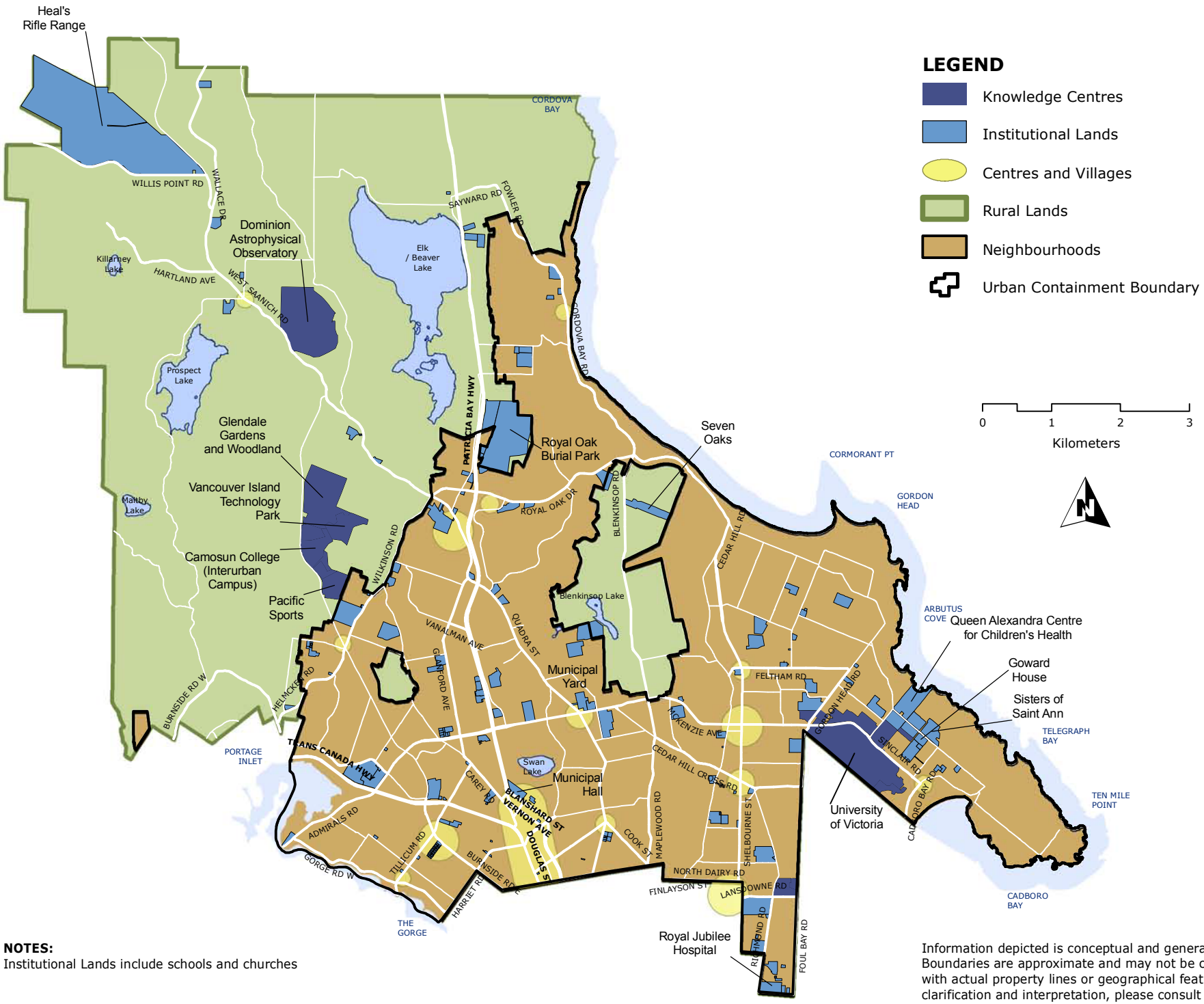

NOTES:
Institutional Lands include schools and churches

Information depicted is conceptual and generalized. Boundaries are approximate and may not be consistent with actual property lines or geographical features. For clarification and interpretation, please consult with the Saanich Planning Department.