

SCHEDULE "B" TO TREE PRESERVATION BYLAW, 1997, NO. 7632

TREES ON PRIVATE PROPERTY DESIGNATED AS "SIGNIFICANT TREES"

| <u>Address</u> | <u>Location & Size</u> | <u>Type of Tree</u> | <u>Tag #</u> |
|------------------------|---|--|--------------|
| 5386 Alderley Road | In front of house - 57 cm DBH | Juglans regia (English Walnut) | 49 |
| 832 Alvarado Terrace | Front yard - clump of 5 stems | Cornus nuttallii (Pacific Flowering Dogwood) | 112 |
| 1010 Bristol Road | South of Apartment at south property line - 45 cm DBH | Prunus avium (Bird Cherry) | 104 |
| 3905D Cadboro Bay Road | Northwest of house -.86 m DBH | Acer rubrum (Red Maple) | 118 |
| 3891 Carey Road | 36 m due north of south property pin - 79 cm DBH | Pinus nigra (Austrian Pine) | 35 |
| 3905 Carey Road | Rear yard – 104 cm DBH | Fagus sylvatica (European Beech) | 177 |
| 6105 Castlerock Road | North of house under the hydro transmission lines - 60 cm DBH | Taxus brevifolia (Western Yew) | 98 |
| 3501 Cedar Hill Road | Along Rowan Street side - half way along property .99 m DBH | Quercus garryana (Garry Oak) | 142 |
| 3993 Columbine Way | Court yard – 113 cm DBH | Quercus robur (English Oak) | 168 |
| | Next to driveway – 138 cm DBH | Pinus ponderosa (Ponderosa Pine) | 169 |
| 3888 Cumberland Road | Front yard – 2 trees close together 94 cm DBH and 95 cm DBH | Calocedrus decurrens (Incense Cedar) | 152 |
| 3903 Dawe Road | Front yard – 79 cm diameter at .6 m above ground | Catalpa speciosa (Western Catalpa) | 153 |
| 1604 Derby Road | Front yard - 125 cm DBH | Quercus garryana (Garry Oak) | 100 |
| 3437 Diana Road | Front yard – 19 cm diameter at approximately .3 m height | Cornus kousa var. Cornelius (Dogwood) | 154 |
| 4030 Douglas Street | North of church - 140 cm DBH | Quercus robur (English Oak) | 74 |
| 505 Dumeresq Street | Just inside school fence adjacent to 313 Brunswick Place – 98 cm DBH | Quercus garryana (Garry Oak) | 164 |
| 3172 Earl Grey Street | Front yard - 70 cm DBH | Abies spp. (True Fir) | 97 |
| 4386 Emily Carr Drive | Rear yard - 100 cm DBH | Abies grandis (Grand Fir) | 87 |
| 1951 Ernest Avenue | Front yard – 1.3 m DBH | Quercus garryana (Garry Oak) | 165 |

SCHEDULE "B" TO TREE PRESERVATION BYLAW, 1997, NO. 7632

TREES ON PRIVATE PROPERTY DESIGNATED AS "SIGNIFICANT TREES"

| <u>Address</u> | <u>Location & Size</u> | <u>Type of Tree</u> | <u>Tag #</u> |
|---|--|--|--------------|
| 4673 Falaise Drive (Royal Oak Burial Park) | Row bordering the road between Sections A and B north of the office building | Zelkova serrata (Japanese Zelkova) | 113 |
| 1815 Ferndale Road | 22 m from property pin at edge of panhandle driveway - 111 cm DBH | Sequoia sempervirens (California Redwood) | 22 |
| 1485 Garnet Road | 39 m west of east property line - 49 cm DBH | Quercus robur (English Oak) | 34 |
| 3987 Gordon Head Road | South entrance from Gordon Head Road - in lawn - 90 cm DBH | Cupressus tortulosa (Bhutani Cypress) | 80 |
| 4020 Gordon Head Road | Located on the front property line - 135 cm DBH | Sequoiadendron giganteum (Giant Sequoia) | 72 |
| 4024 Gordon Head Road | Located on the front property line - 156 cm DBH | Sequoiadendron giganteum (Giant Sequoia) | 23 |
| 3875 Haro Road | On school pathway next to 3874 and 3878 Hobbs Street – 1.32 m DBH | Pseudotsuga menziesii (Douglas Fir) | 149 |
| 3114 Harriet Road | Near north corner of the Harriet Road side of property – 100 cm DBH | Quercus garryana (Garry Oak) | 151 |
| 1261 Hastings Street | Front yard - 120 cm DBH | Quercus garryana (Garry Oak) | 90 |
| 4402 Hilton Place | 13 m from the NE property pin - 66 cm DBH | Tilia cordata (Littleleaf Linden) | 19 |
| 3878 Hobbs Street | On panhandle driveway – 1.11 m DBH | Arbutus menziesii (Arbutus) | 146 |
| 3878 Hobbs Street (boundary tree) | Boundary tree (on fence line) with School District 61 – 1.0 m DBH | Arbutus menziesii (Arbutus) | 148 |
| 3884 Hobbs Street | Rear yard - 1.2 m diameter at .6 m height | Acer macrophyllum (Big Leaf Maple) | 127 |
| 1029 Holmes Street | Front yard - .98 m DBH | Sequoia sempervirens (Coast Redwood) | 145 |
| 1721 Jefferson Avenue | 8 m from SW property pin - 127 cm DBH | Quercus garryana (Garry Oak) | 20 |
| 2552 Killarney Road | Front yard - 1.05 m at .5 m height | Acer saccharinum (Silver Maple) | 117 |
| 1891 Lansdowne Road | Rear yard - multi-stemmed - Basal diameter 58 cm | Cydonia oblonga (Quince) | 137 |
| 833 Leslie Drive | Front yard – two stems measuring 80 cm DBH and approximately 1.2 m in diameter | Robinia pseudoacacia (Black Locust) | 174 |
| 4012 Malton Avenue | Near NW corner - 1.23 m DBH | Quercus garryana (Garry Oak) | 132 |

SCHEDULE "B" TO TREE PRESERVATION BYLAW, 1997, NO. 7632

TREES ON PRIVATE PROPERTY DESIGNATED AS "SIGNIFICANT TREES"

| <u>Address</u> | <u>Location & Size</u> | <u>Type of Tree</u> | <u>Tag #</u> |
|-------------------------------|---|--|--------------|
| 4875 Maxine Lane | 3 m from SW property pin - 113 cm DBH | Ulmus americana (American Elm) | 25 |
| 1670 McKenzie Avenue | 1 m from SW property pin - 58 cm DBH | Quercus robur (English Oak) | 26 |
| 1721 Midgard Avenue | Front yard - 1.15 m DBH | Quercus garryana (Garry Oak) | 122 |
| 3830 Nancy Hanks Street | Rear yard - 1.14 m DBH | Quercus garryana (Garry Oak) | 144 |
| 3941 Oakdale Place | As per tree location survey (Plan A) - 13 cm DBH | Cypressus sempervirens (Italian Cypress) | 28 |
| | As per tree location survey - 29 cm DBH | Pinus clausa (Sand Pine) | 29 |
| | As per tree location survey - 60 cm DBH | Pinus radiata (Monterey Pine) | 31 |
| 5271 Old West Saanich Road | 8 m south of SW corner of house - 37 cm DBH | Quercus robur (English Oak) | 70 |
| | 14 m east of the SE corner of house - 95 cm DBH | Juglans nigra (Black Walnut) | 71 |
| | Starling Road side - 201 cm DBH | Arbutus menziesii (Arbutus) | 91 |
| 6117 Old West Saanich Road | South of house - 106 cm DBH | Pseudotsuga menziesii (Douglas Fir) | 94 |
| 1141 Palmer Road | North of the house – 1.36 m DBH | Calocedrus decurrens (Incense Cedar) | 63 |
| | East of the house – .95 m DBH | Calocedrus decurrens (Incense Cedar) | 64 |
| 1233 Palmer Road | As per tree location survey (Plan B) - 15 cm DBH | Cornus mas (Cornelian Cherry) | 56 |
| | As per tree location survey - 25 cm DBH | Magnolia campbellii (Magnolia) | 57 |
| | As per tree location survey - 30 cm DBH | Magnolia grandiflora (Southern Magnolia) | 58 |
| | As per tree location survey - 15 cm DBH | Sciadopitys verticillata (Umbrella Pine) | 59 |
| | As per tree location survey - 25 cm DBH | Larix decidua (European Larch) | 60 |

| <u>Address</u> | <u>Location & Size</u> | <u>Type of Tree</u> | <u>Tag #</u> |
|---|--|--|----------------|
| 6155 Patricia Bay Highway | West of the house - multi-stemmed - Basal diameter .62 m | Koelreuteria paniculata (Golden Rain) | 133 |
| 1326 Prillaman Avenue | East sideyard (front left corner of house) – 81 cm DBH | Quercus garryana (Garry Oak) | 178 |
| 2661 Queenswood Drive | Front yard – 113 cm DBH | Sequoia sempervirens (Coast Redwood) | 161 |
| 3400 Richmond Road (St. Michaels University School) | South of the original School House - 108 cm at .4 m height | Cedrus atlantica 'Glauca' (True Cedar) | 130 |
| 756 Rogers Avenue | Front yard (to the south) of the house – 111 cm DBH | Quercus garryana (Garry Oak) | 173 |
| 3700 St. Aidan's Street | Southeast front yard - 90 cm DBH | Pinus jeffreyii (Jeffrey Pine) | 101 |
| 3350 Salsbury Way | Twin trees – front yard Northerly tree - .65 m DBH (multi stemmed at approximately 3 m height) Southerly tree – multi stemmed from ground level with approximately 10 individual stems – Basal diameter approximately .9 m | Chamaecyparis lawsoniana (Lawson Cypress) | 156 |
| 759 Sanctuary Court | In tree preservation covenant area between Units #4 and #9 – 1.42 m DBH In the meadow South of Units #9 and #10 – 3 stems measuring 44 cm, 126 cm and 45 cm DBH | Cupressus macrocarpa (Monterey Cypress) Quercus garryana (Garry Oak) | 150 155 |
| 1383 Scoular Place | Front yard – 1.11 m DBH | Quercus garryana (Garry Oak) | 143 |
| 4180 Shelbourne Street | Front yard - .45 m at .5 m height | Elaeagnus angustifolia (Russian Olive) | 120 |
| 4033 South Valley Drive | Rear yard – 156 cm at .4 m height with 5 primary stems | Quercus garryana (Garry Oak) | 172 |
| 1852 Taylor Street | 4 m east of Richmond Road curb - 69 cm DBH | Prunus cerasifera (Persian Plum) | 33 |
| 2721 Tudor Avenue | Beach side of the house - .88 m DBH | Robinia psuedoacacia (False Acacia) | 126 |
| 4456 Tyndall Avenue | Front of house Diameter 1.14 m at .5 m height | Calocedrus decurrens (Incense Cedar) | 138 |
| 788 Viaduct Avenue East | Rear yard – 51 cm DBH Rear yard very close to Dawn Redwood – 81 cm DBH | Metasequoia glyptostoboides (Dawn Redwood) Pinus ponderosa (Ponderosa Pine) | 157 158 |

| <u>Address</u> | <u>Location & Size</u> | <u>Type of Tree</u> | <u>Tag #</u> |
|--------------------------|--|---|--------------|
| 4546 Viewmont Avenue | 16 m NW of property pin at north edge of panhandle driveway - 114 cm DBH | Quercus garryana (Garry Oak) | 24 |
| 5751 Wallace Drive | Front of the house - 42 cm DBH codominant stem | Acer rubrum (Red Maple) | 46 |
| | North of driveway - 55 cm DBH codominant stem | Fraxinus excelsior aurea (Golden European Ash) | 47 |
| 4635 West Saanich Road | As per tree location survey (Plan C) - 120 cm DBH | Cedrus deodara (Deodar Cedar) | 42 |
| | As per tree location survey - 80 cm DBH | Liriodendron tulipifera (Tulip Tree) | 41 |
| | As per tree location survey - 110 cm DBH | Liriodendron tulipifera aureomarginata (Golden Edged Tulip) | 40 |
| | As per tree location survey - 250 cm DBH | Thuja plicata (Western Red Cedar) | 43 |
| 4890 West Saanich Road | Located in front yard - 24.5 cm DBH 2 stem | Prunus amygdalus "Pioneer" (Flowering Almond) | 44 |
| 4155 Wilkinson Road | 4 m from NW corner of house - 64 cm DBH | Quercus robur (English Oak) | 36 |
| 4158 Wilkinson Road | 0.3 m south of north property line - 32 cm DBH | Acer negundo (Manitoba Maple) | 38 |
| 4162 Wilkinson Road | Just west of Wilkinson property line - 43 cm DBH - 5 stems | Magnolia soulangiana (Saucer Magnolia) | 37 |
| 4362 Wilkinson Road | East side of house close to Wilkinson Road - 200 cm DBH | Sequoiadendron giganteum (Giant Sequoia) | 88 |
| 4450 Wilkinson Road | West of Wilkinson property line - 134 cm DBH | Populus trichocarpa (Black Cottonwood) | 39 |
| 4463/4467 Wilkinson Road | Rear yard – on property line between the two lots – 125 cm DBH | Cedrus atlantica (Atlas Cedar) | 171 |

SCHEDULE "B" TO TREE PRESERVATION BYLAW, 1997, NO. 7632

TREES ON MUNICIPAL PROPERTY DESIGNATED AS "SIGNIFICANT TREES"

| <u>Address</u> | <u>Type of Tree</u> | <u>Tag #</u> |
|---|-------------------------------|--------------|
| 2495 Arbutus Road (Goward House) | California Redwood | 124 |
| 2879 Austin Avenue | Arbutus | 114 |
| 1779 Barrie Road | Arbutus | 119 |
| 3005 Baynes Road | Garry Oak | 21 |
| 877 Beckwith Avenue | Garry Oak | 85 |
| 4208 Belvedere Road | Garry Oak | 111 |
| Bruce Hutchison Park (As per tree location survey Plan E) | Garry Oak (2 trees) | 160 |
| Cadboro/Gyro Park (As per tree location survey Plan D) | Grey Poplar | 103 |
| Cedar Hill X Road and Richmond Road (Rendle Green traffic island) | Garry Oak | 81 |
| 4081 Cedar Hill X Road | Garry Oak | 125 |
| Cedar Hill Golf Course (As per tree location survey Plan F) | Garry Oak | 163 |
| 1941 Cochrane Street | Garry Oak | 135 |
| Colquitz Avenue Boulevard | English Elm (row on blvd.) | 106 |
| 1660 Feltham Road (northeast side of the Torquay Drive boulevard, opposite 4096 Torquay Drive) | Garry Oak | 167 |
| 1895 Ferndale Road | English Oak | 78 |
| 1931 Ferndale Road | Bigleaf Maple | 79 |
| 2035, 2041, 2047 and 2055 Ferndale Road | False Acacia (row of 8 trees) | 77 |
| 1940 Forrester Street | Black Maple | 136 |
| Glanford Avenue (Lot 3, Plan 33493 - park strip immediately south of 4196 Glanford Avenue) | Garry Oak | 129 |
| Gordon Head and Ferndale Roads (nearest the corner) | Black Pine | 116 |
| 3870 Hobbs Street (on blvd. across from) | Bigleaf Maple | 7 |
| 4033 Hopesmore Place (front yard – shared private/ boulevard) | Garry Oak | 147 |
| 4037 Hopesmore Place | Garry Oak | 139 |
| 4047 Hopesmore Place | Garry Oak | 140 |
| 2814 Inez Drive | London Plane | 96 |
| Kenmore Road & Shelbourne Street NW (Intersection of) | Common Pear | 8 |
| Knockan Hill Park (approximately 140 m up hill from heritage designated house) UTM Co-ordinate: N 5368328.0 E 469006.5 | Grand Fir | 166 |
| 1950 Lansdowne Road | European Beech | 134 |
| Maynard Street between Hobbs Street and Cadboro Bay Road | Bigleaf Maple (9 trees) | 73 |
| 3039 McAnally Road | Grand Fir | 162 |
| McKenzie Avenue (south side near Shelbourne) | English Oak | 9 |

SCHEDULE "B" TO TREE PRESERVATION BYLAW, 1997, NO. 7632

TREES ON MUNICIPAL PROPERTY DESIGNATED AS "SIGNIFICANT TREES"

| <u>Address</u> | <u>Type of Tree</u> | <u>Tag #</u> |
|---|--|--------------|
| Mt Douglas Corridor Trees (Significant Tree Area from Shelbourne Street to 4550 Cordova Bay Road) | Trees forming canopy over the road | 108 |
| 5760 Oldfield Road | Douglas Fir | 93 |
| 5266 Old West Saanich Road | Arbutus | 92 |
| 6130 Old West Saanich Road | Douglas Fir | 95 |
| 1233 Palmer Road | Common China-Fir | 54 |
| Quadra Street/Chatterton Way | White Ash | 86 |
| Rithet's Bog (Significant Tree Area) | Lodgepole Pine Stand | 110 |
| 780 Rogers Avenue | Garry Oak | 159 |
| 3666 Saanich Road | Garry Oak | 84 |
| 2927 Seaview Road | Judas | 105 |
| Shelbourne Street Blvd (Elrido to Torquay) | London Plane (row on blvd.) | 107 |
| Shelbourne Street (3600 block - west side) | Silver Maples (3 in total) | 115 |
| Sinclair Road (2500 block – southeast of Cadboro Bay Road) | London Plane (10 - southwest side and 8 - northeast side) | 131 |
| Swan Lake Christmas Hill Nature Sanctuary (open meadow northeast of lake and visible from perimeter trail) UTM Co-ordinate: N 5370204.609 E 472900.873 Elev: 16.58 | Garry Oak | 175 |
| Swan Lake Christmas Hill Nature Sanctuary (next to Swan Lake trail in two groves on west side of the lake) UTM Co-ordinate: N 5369746.888 E 472321.858 Elev: 13.036 | Black Cottonwood (3 in total) | 176 |
| Torquay Drive and Ash Road | Arbutus (grove) | 109 |
| 4304 Torquay Drive | English Walnut | 75 |
| 4458 Tyndall Avenue | Incense Cedar | 76 |
| Tyndall Avenue and El Sereno Drive | Arbutus | 14 |
| 770 Vernon Avenue | Black Cottonwood | 15 |
| 770 Vernon Avenue | Contorted Pekin Willow | 16 |
| 1971 and 1979 Watson Street | Garry Oaks (3 in total) | 141 |
| 4512 and 4516 West Saanich Road | London Plane (row of 5 boundary trees) | 123 |
| 4216 Wilkinson Road (immediately outside jail wall) | Mixed deciduous ornamental shade (3 Ash, 1 Linden, 1 Chestnut, 6 Maple and 2 Red Oak) 9 Garry Oaks | 99 |
| 4347 Wilkinson Road | Giant Sequoia (row of 7 trees) | 89 |

ARROW RD.

OAKDALE PLC

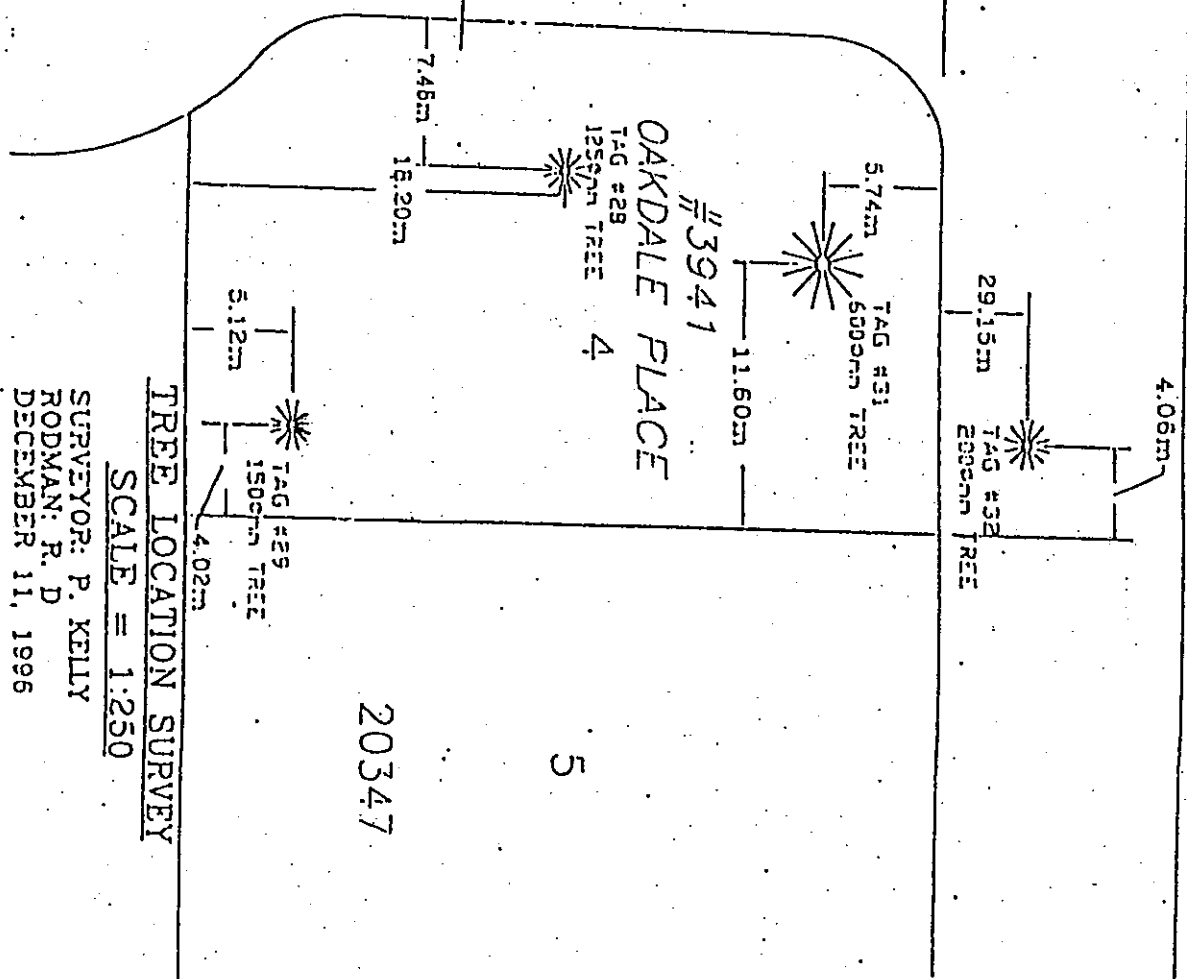

20347
2

1

20347

5

TREE LOCATION SURVEY
 SCALE = 1:250
 SURVEYOR: P. KELLY
 RODMAN: R. D
 DECEMBER 11, 1996

PALMER RD.

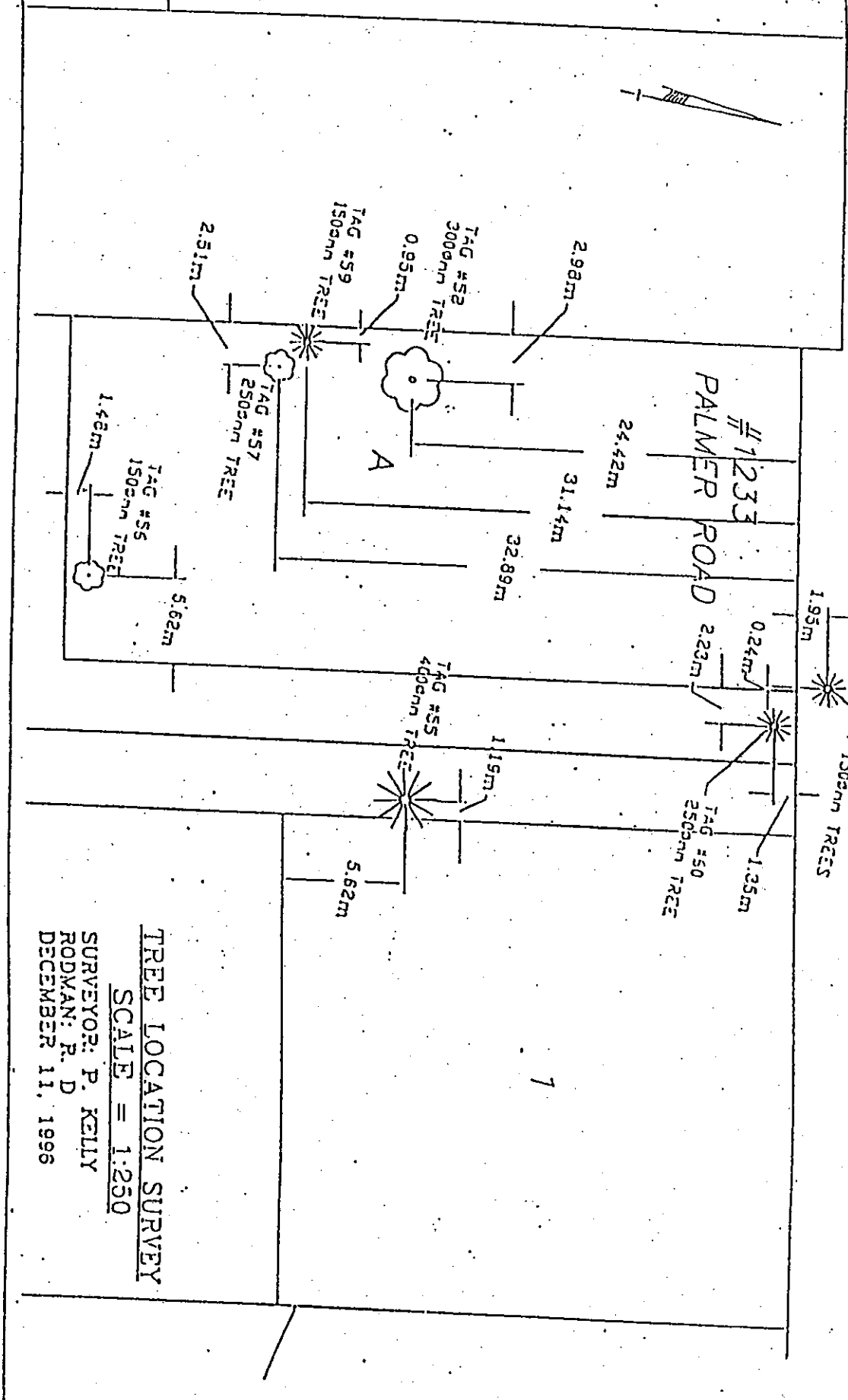

TREE LOCATION SURVEY
SCALE = 1:250
 SURVEYOR: P. KELLY
 RODMAN: R. D
 DECEMBER 11, 1996

WEST SAANICH RD

#4635
W. SAANICH RD

PL 9-1517
LOT A

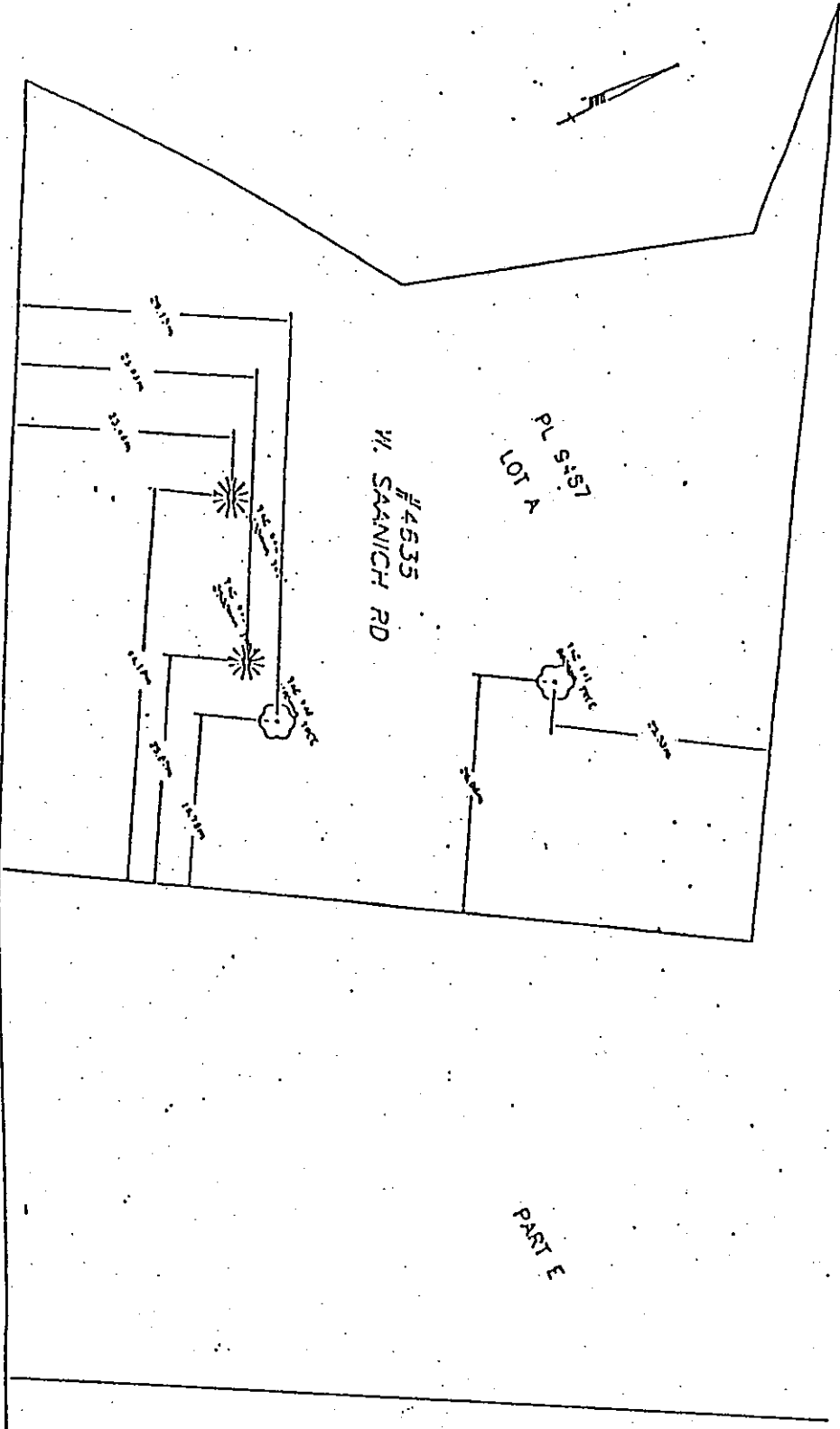

TREE LOCATION SURVEY
SCALE = 1:500
SURVEYOR: P. KELLY
RODMAN: R. D
DECEMBER 11, 1996

BYLAW NO. 9109
PLAN C

CADBORO BAY PARK

88.963

19.927

SIGNIFICANT TREE TAG #103
GREY POPLAR (*POPULUS SPP.*).....

1.5



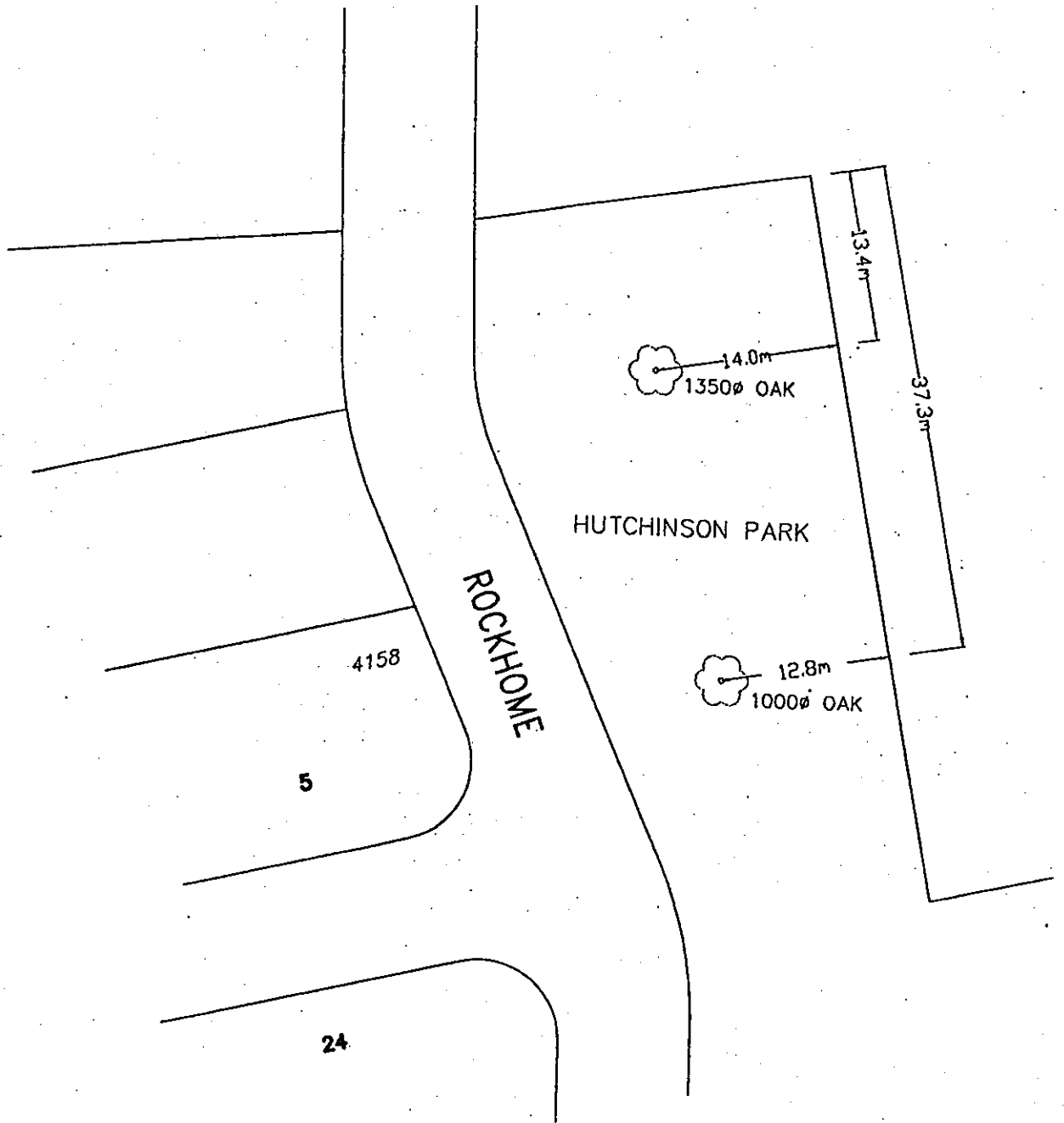

BYLAW NO. 9109
PLAN E

HUTCHINSON PARK TREE LOCATION PLAN
Scale 1:500 FEB 26 2007 CC
BRUCE HUTCHINSON PARK TREES.DWG

CEDAR HILL GOLF COURSE

3220

3221

23103

44845R
NORTH

Cedar Hill Golf Course TREE LOCATION
tag # 163 scale 1:1000
log1163-Cedar Hill Golf Course.dwg
Feb 26 2006 CC

FINLAYSON STREET

FINLAYSON STREET

64.3ft

37.2ft

182.3ft

BYLAW NO. 9109
PLAN F