

QUESTION 1:
"What is your gender?"

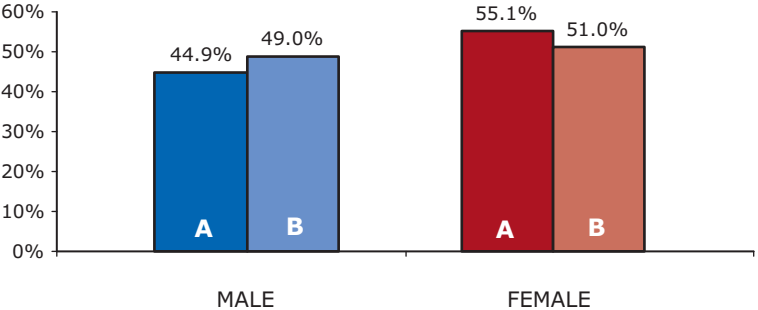

SUMMARY OF CONSOLIDATED RESULTS (A + B)

GENDER	A	B	A + B
	Stat. Significant	Self-selecting	Total
Male	44.9%	49.0%	46.9%
Female	55.1%	51.0%	53.1%

QUESTION 2:

“How long have you lived in Saanich?”

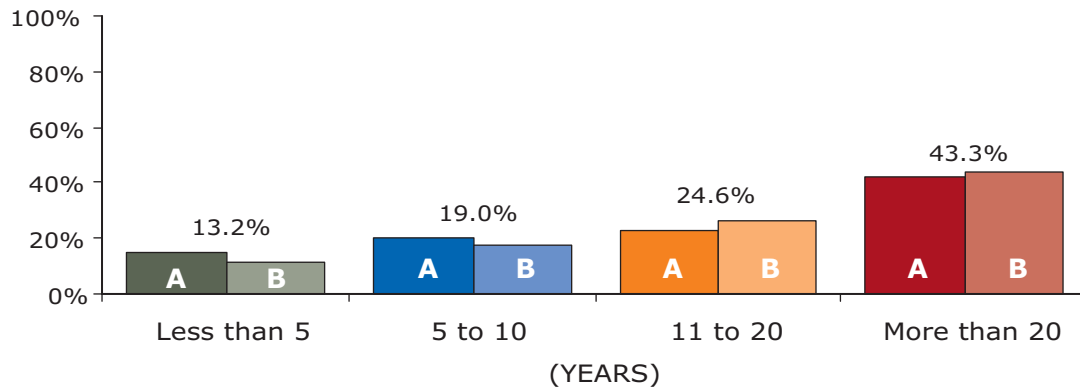

SUMMARY OF CONSOLIDATED RESULTS (A + B)

Residency	A	B	A + B
	Stat. Significant	Self-selecting	Total
Less than 5 years	14.7%	11.7%	13.2%
5 to 10 years	20.0%	17.9%	19.0%
11 to 20 years	22.9%	26.2%	24.6%
More than 20 years	42.4%	44.2%	43.3%
TOTAL	100.0%	100.0%	100.0%

**QUESTION 3:
"Into which age category do you fall?"**

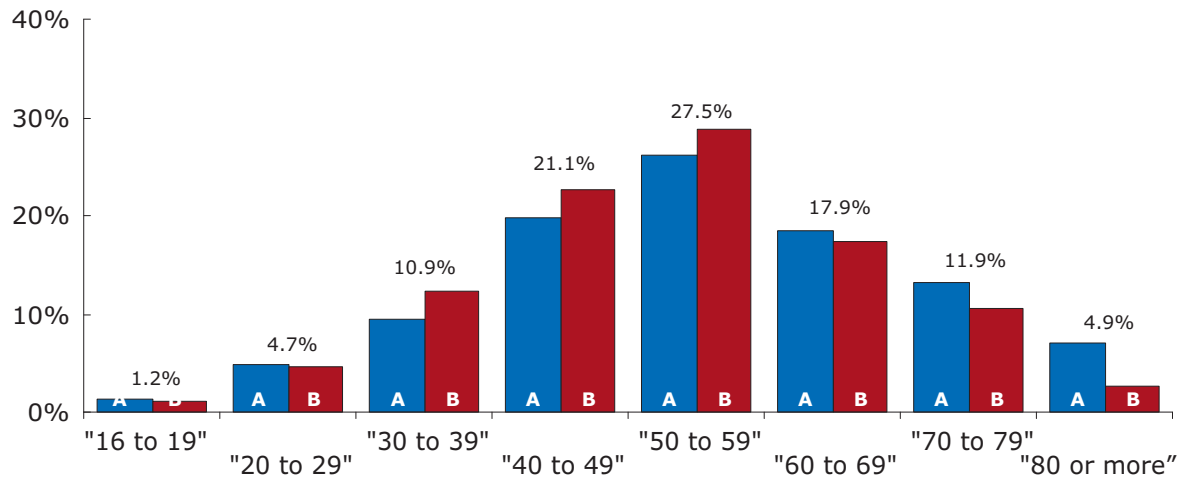

SUMMARY OF CONSOLIDATED RESULTS (A + B)

Age	SURVEY		CONSOLIDATED (A + B)
	A: Stat. Significant	B: Self-selecting	
"16 to 19"	1.2%	1.0%	1.2%
"20 to 29"	4.7%	4.7%	4.7%
"30 to 39"	9.5%	12.3%	10.9%
"40 to 49"	19.7%	22.6%	21.1%
"50 to 59"	26.2%	28.9%	27.5%
"60 to 69"	18.5%	17.3%	17.9%
"70 to 79"	13.2%	10.5%	11.9%
"80 or more"	7.0%	2.6%	4.9%
	100.0%	100.0%	100.0%

QUESTION 4: "Which neighbourhood do you live in?"

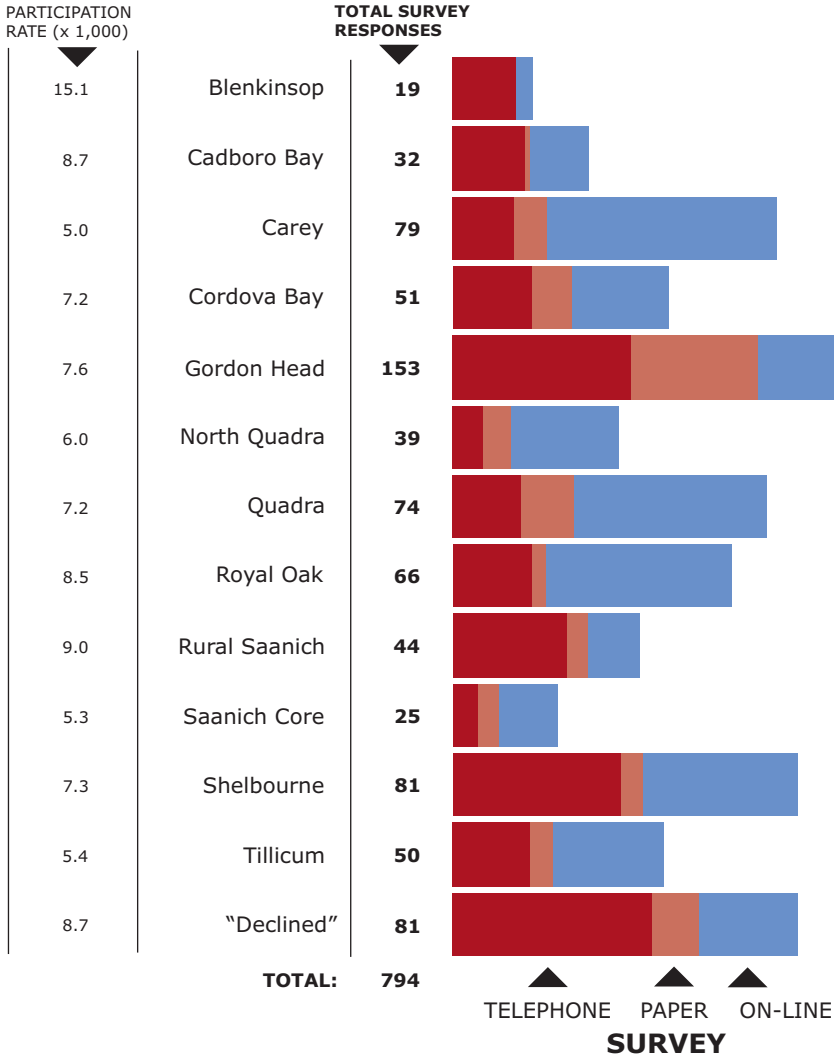

PARTICIPATION RATE = The number of persons surveyed per 1,000 –within each Local Area. (2001 Census Local Area populations)

Stat. Significant Respondent

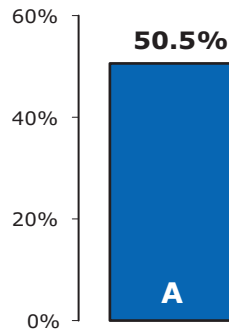

Self-selecting Respondents

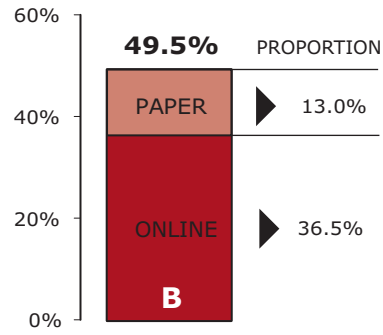

SUMMARY OF CONSOLIDATED RESULTS (A + B)

Survey	Responses	Proportion (%)
A: Stat. Significant	401	50.5%
B: Self-selecting	393	49.5%
	794	100.0%

QUESTION 5:
"Do you rent or own your dwelling?"

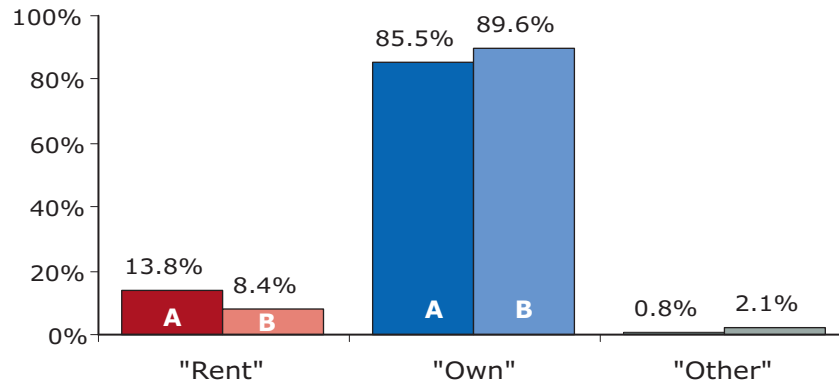

SUMMARY OF CONSOLIDATED RESULTS (A + B)

Tennacy	A	B	A + B
	Stat. Significant	Self-selecting	TOTAL
"Rent"	13.8%	8.4%	11.1%
"Own"	85.5%	89.6%	87.5%
"Other"	0.8%	2.1%	1.4%
TOTAL	100.0%	100.0%	100.0%

QUESTION 6:

"Which of the following best describes your dwelling?"

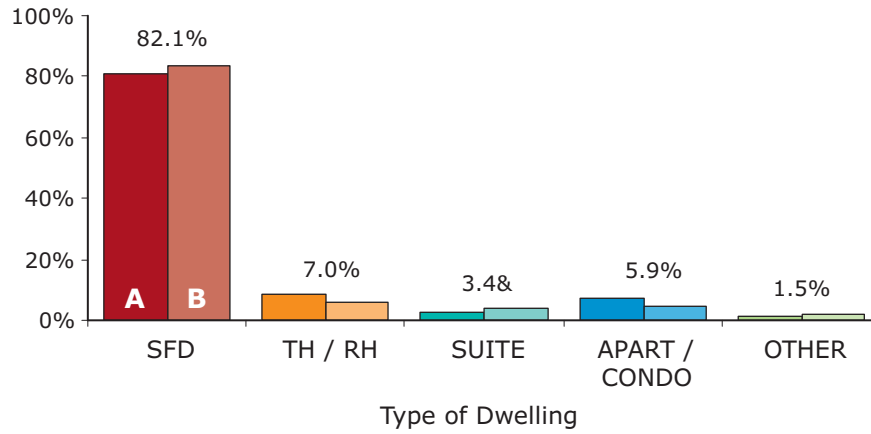

SUMMARY OF CONSOLIDATED RESULTS (A + B)

DWELLING TYPE	A	B	A + B
	Stat. Significant	Self-selecting	TOTAL
SINGLE FAMILY DWELLING	80.7%	83.6%	82.1%
TOWN OR ROW HOUSE	8.3%	5.7%	7.0%
SUITE	2.8%	4.2%	3.4%
APARTMENT OR CONDO	7.3%	4.4%	5.9%
OTHER	1.0%	2.1%	1.5%
TOTAL	100.0%	100.0%	100.0%

QUESTION 7:

"Where do you work or go to school?"

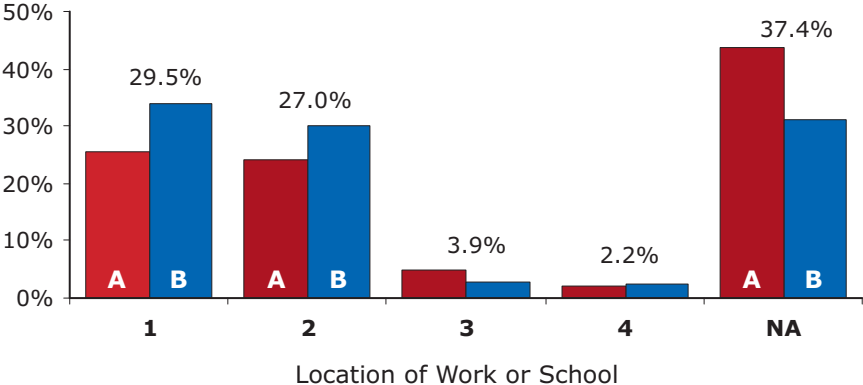

SUMMARY OF CONSOLIDATED RESULTS (A + B)

Location of Work or School	A	B	A + B
	Stat. Significant	Self-selecting	Total
1 "Within the District of Saanich (NOTE: UVic is in Saanich)"	25.4%	33.9%	29.5%
2 "City/Municipality bordering Saanich to the south"	24.1%	29.9%	27.0%
3 "City/Municipality bordering Saanich to the west and north"	4.8%	2.9%	3.9%
4 "In a location not bordering on the District of Saanich"	2.0%	2.4%	2.2%
NA "Not Applicable" (does not work or go to school)	43.7%	31.0%	37.4%

QUESTION 8:

**"Annual household income
(gross income – before taxes)?"**

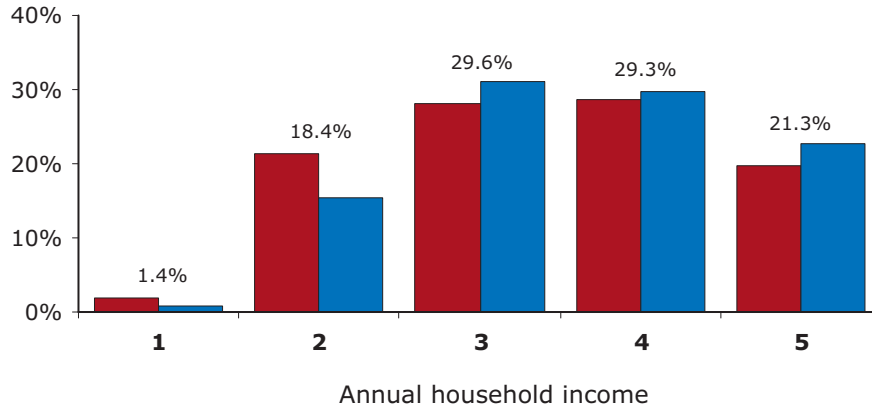

SUMMARY OF CONSOLIDATED RESULTS (A + B)

ANNUAL HOUSEHOLD INCOME	A	B	A + B
	Stat. Significant	Self-selecting	TOTAL
1 = "Less than \$10,000"	1.9%	0.9%	1.4%
2 = "\$10,000 to \$40,000"	21.4%	15.5%	18.4%
3 = "\$40,001 to \$70,000"	28.1%	31.0%	29.6%
4 = "\$70,001 to \$100,000"	28.8%	29.8%	29.3%
5 = "More than \$100,000"	19.8%	22.8%	21.3%