

GENERAL NOTES

1. All drawings, plans, models, design, specifications and other documents prepared by Hoyt Design Co (HDC) and used in connection with the project are instruments of service for the work shown in them (the "Work") and as such are not to be used for any other purpose. HDC reserves the copyright in them and in the Work and they shall not be used for any other work or project.
2. It is the responsibility of the Contractor to verify all dimensions, elevations, and site conditions as applicable to the project and the proposed work. The Contractor shall notify the Designer of any errors, omissions or discrepancies identified within the drawings prior to commencement of the work. Commencement of construction or any part thereof constitutes acceptance of the drawings, acceptance of the existing site conditions, and means, dimensions and materials have been considered, verified and are acceptable.
3. The Contractor shall work with a B.C.L.S. to verify correct placement, siting and elevation of the proposed buildings or structures on the property prior to commencing the work. HDC is not responsible for any encroachments with respect to siting, siting or placement. Any proposed changes with respect to siting, siting or placement shall be confirmed with a B.C.L.S. prior to construction.
4. The Contractor shall engage a Professional Engineer licensed in the Province of BC for the design and test review of all structural components and systems within the work as required by the Authority Having Jurisdiction. Prior to commencement of the work, the Contractor shall notify HDC of any changes to the design required by the Structural Engineer, trade manufacturer or other engineering component supplier.

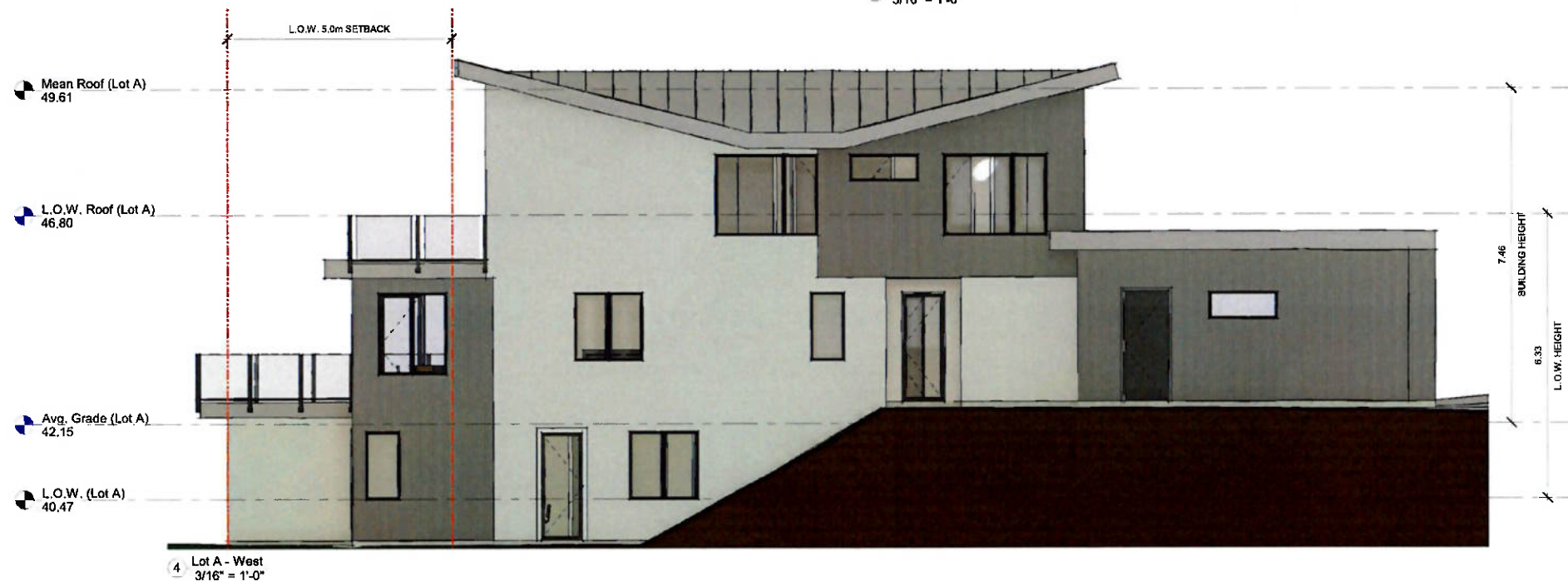
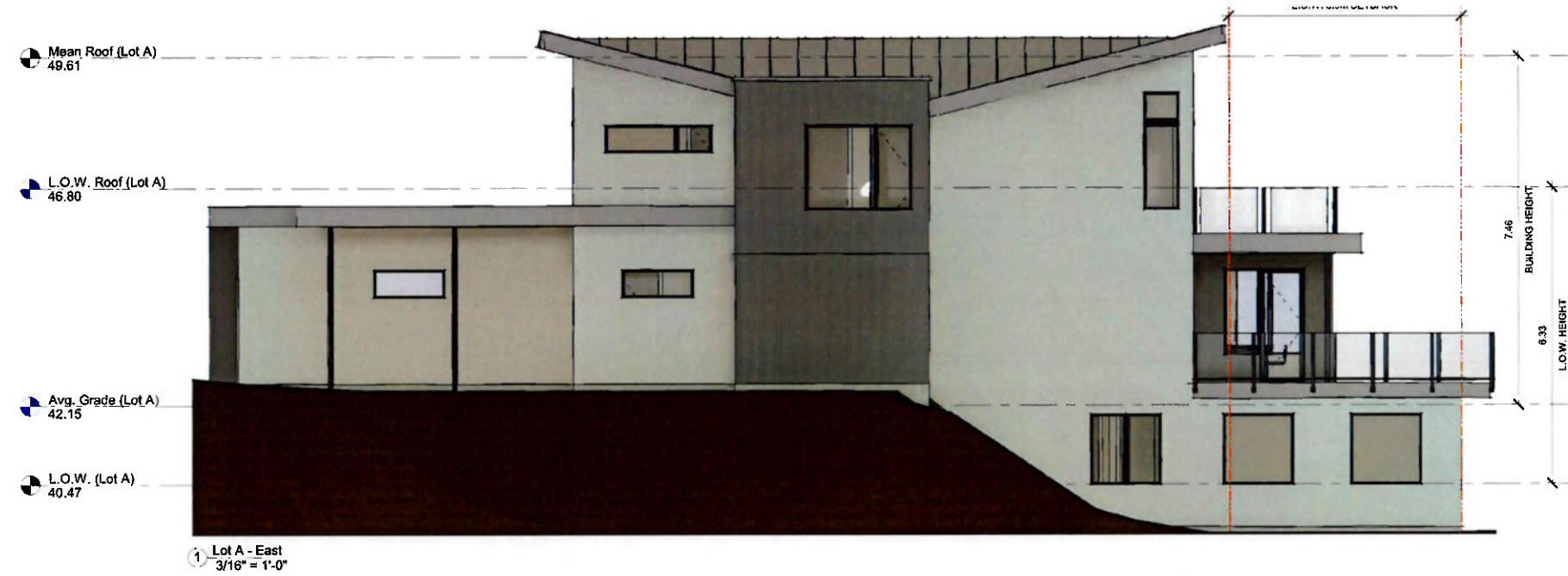

PROJECT

**4601 Cordova Bay
Road
202254**

ISSUE DATE: 22Aug02 REV 3

No.:	Description:	Date:
1	Issue for Design	22July14
3	Covenant Review	22Aug02
2	Design Covenant Review REV 1	22Aug11
	Design Covenant Review REV 2	

Elevations - Lot A

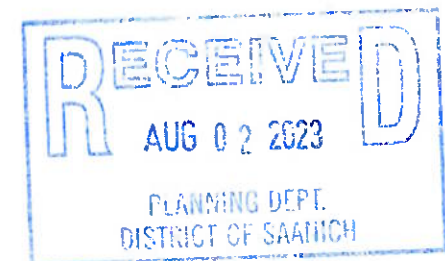

A2.1

GENERAL NOTES

1. All drawings, plans, models, design, specifications and other documents prepared by Hoyt Design Co (HDC) and used in connection with this project are the property of Hoyt Design Co (HDC) and shall remain the property of HDC whether the work associated or not, and HDC reserves the copyright in them and in the Work produced from them, and they shall not be used for any other work or project.
2. It is the responsibility of the Contractor to verify all dimensions, elevations, and site conditions as applicable to the project and the proposed work. The Contractor shall notify the Designer of any errors, omissions or discrepancies identified within the drawings prior to commencement of the work. Commencement of construction or any part thereof constitutes acceptance of the drawings, acceptance of the existing site conditions, and means, dimensions and materials have been considered, verified and are acceptable.
3. The Contractor shall work with a B.C.L.S. to verify correct placement, size and elevation of the proposed buildings or structures on the property prior to commencing the work. HDC is not responsible for any encroachments with respect to elevation, utility or placement. Any proposed changes with respect to elevation, utility or placement shall be coordinated with a B.C.L.S. prior to execution.
4. The Contractor shall engage a Professional Engineer licensed in the Province of BC for the design and fast review of all structural components and systems within the work as required by the Authority Having Jurisdiction. Prior to commencement of the work, the Contractor shall supply HDC of any changes to the design required by the structural Engineer, trade manufacturer or other engineered component supplier.

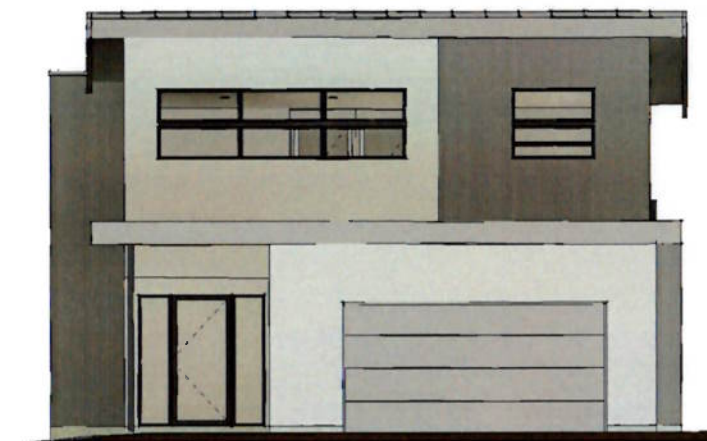

4 South - Lot B
3/16" = 1'-0"



1 North - Lot B
3/16" = 1'-0"

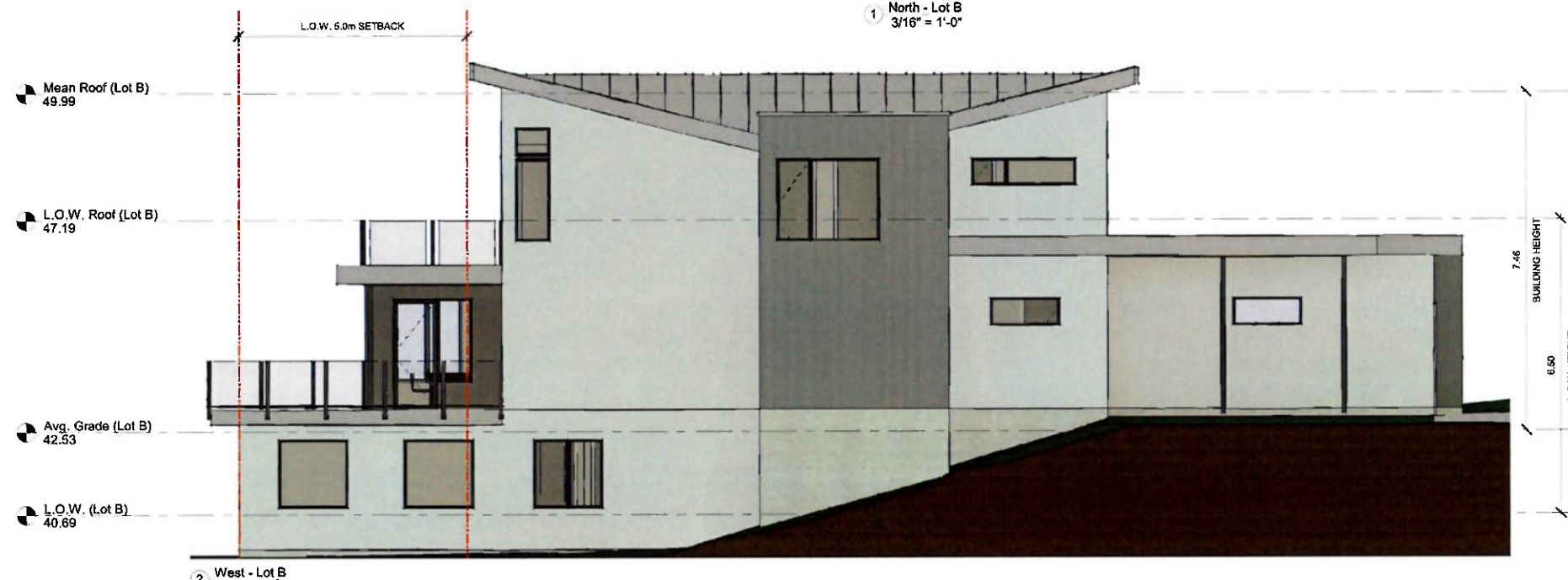

PROJECT
4601 Cordova Bay Road
202254

ISSUE DATE: 22Aug02 REV 3

No.	Description	Date
1	Issue for Design Covenant Review	22July14
3	Design Covenant Review REV 1	22Aug02
2	Design Covenant Review REV 2	22Aug11

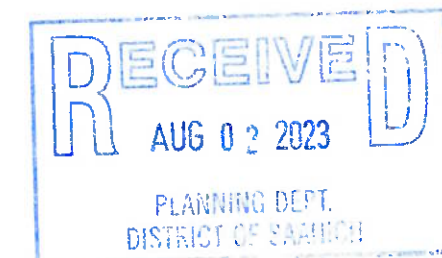

Elevations - Lot B

A2.2

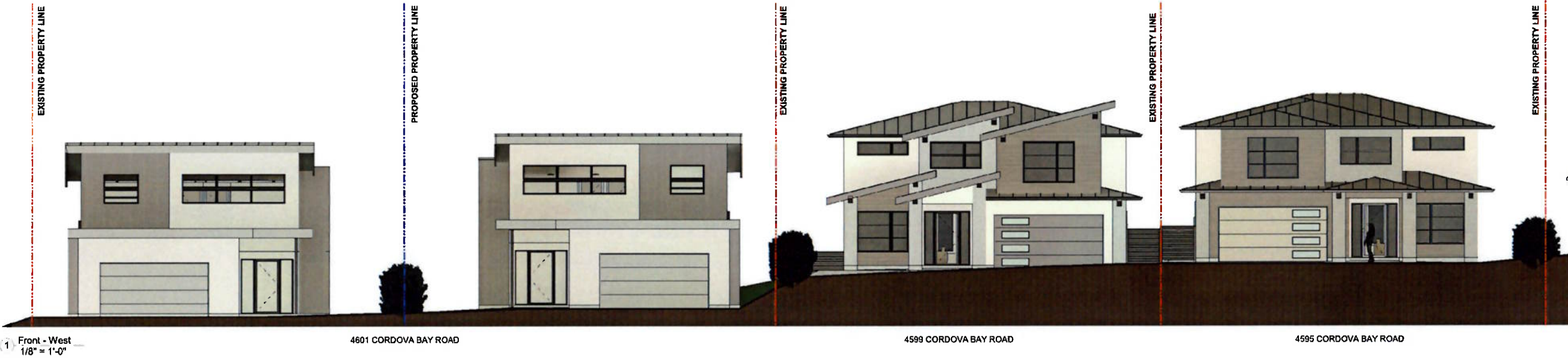

- GENERAL NOTES
- All drawings, plans, models, designs, specifications and other documents prepared by Hoyt Design Co (HDC) are used in connection with the project and are instruments of service for the work shown on them. The "Work" as such are and remain the property of HDC whether the work associated or not, and HDC reserves the copyright in them and in the ideas contained therein, and they shall not be used for any other work or project.
 - It is the responsibility of the Contractor to verify all dimensions, elevations, and site conditions as applicable to the project and the proposed work. The Contractor shall notify the Designer of any errors, omissions or discrepancies identified either the drawings prior to commencement of any work. Commencement of construction or any part thereof constitutes acceptance of the drawings, acceptance of the existing site conditions, and means (dimensions and elevations have been confirmed, verified and are acceptable.
 - The Contractor shall work with a B.C.L.S. to verify correct placement, siting and elevation of the proposed buildings or structures on the property prior to commencing the work. HDC is not responsible for any encroachments with respect to elevation, siting or placement. Any proposed changes with respect to elevation, siting or placement shall be confirmed with a B.C.L.S. prior to execution.
 - The Contractor shall engage a Professional Engineer licensed in the Province of BC for the design and load review of all structural components and systems within the work as required by the Authority. Prior to commencement of this work, the Contractor shall notify HDC of any changes to the design required by the Structural Engineer, such manufacturer or other engineered component supplier.

PROJECT

4601 Cordova Bay Road

202254

ISSUE DATE: 22July14 REV 1

No.:	Description:	Date:
1	Issue for Design	22July14
3	Covenant Review	22Aug02
2	Design Review REV 1	22Aug11
	Design Covenant Review REV 2	



Development Elevations

A2.3