



Apartment Building - West (Main Entrance) Elevation
Scale: 1:125m

Materials Key

1	2	3	4	5	6	7	8	9	10	11	12	13
Pro-finished Metal Cap Flashing "Stone White"	Cross Corvel® Steel Metal "Weathered Zinc"	Lap Siding James Hardie Colour Plus "Boobyroy Blue"	Vinyl Window Frames "Crown"	Stonefront "Anodized Alum"	Paint Pro-Finished Aluminum Natural Finish Aluminum / "Insect"	Metal Fascia / Mold Flashing "Calvalumel" / "Weathered Zinc"	Conto Face Trim "Crown"	Balcony / Stair Railings "Powdercoated" "Crown"	Fibre Cement Siding Horizontal Siding Stained Woodtone Rustic Series "Cedar"	Fibre Cement Siding Horizontal Siding Stained Woodtone Rustic Series "Charcoal"	Roof "Charcoal"	Pergola Cedar-wood "Cedar"



Apartment Building - South Elevation
Scale: 1:125m



Apartment Building - North Elevation
Scale: 1:125m

RECEIVED
JUN 02 2020
PLANNING DEPT.
DISTRICT OF SAANICH

3851 CEDAR HILL CROSS ROAD SAANICH, BC

Proposed Development for Community Living Victoria



A.8
Date: May 19th 2020
Joe Newell architect inc. 2-101 Presley Pl Victoria, BC V9B 0S4
T (250) 382-4240 F (250) 382-5733
www.joewellarchitect.com



Cedar Hill Cross Road

Apartment Building - East Elevation
Scale: 1:125m

Materials Key

1	2	3	4	5	6	7	8	9	10	11	12	13
Pre-finished Metal Cap Flashing Stone White	Cross Corvel® Sheet Metal Weathered Zinc	Lap Siding James Hardie Colour Plus Bonitony Blue	Vinyl Window Frames Cream	Stonefort Anodized Alum.	Patio Pre-Finished Aluminum Natural/Brush Aluminum / Finished	Metal Fences / Metal Flashing Galvalume / Weathered Zinc	Comb Face Trim Cream	Balustrade / Stair Railings Powdercoated Cream	Fibre Cement Siding Horizontal Siding Stained Woodtone Rustic Seral Cedar	Fibre Cement Siding Horizontal Siding Stained Woodtone Rustic Seral Charcoal	Roof Charcoal	Pergola Cedar wood Cedar

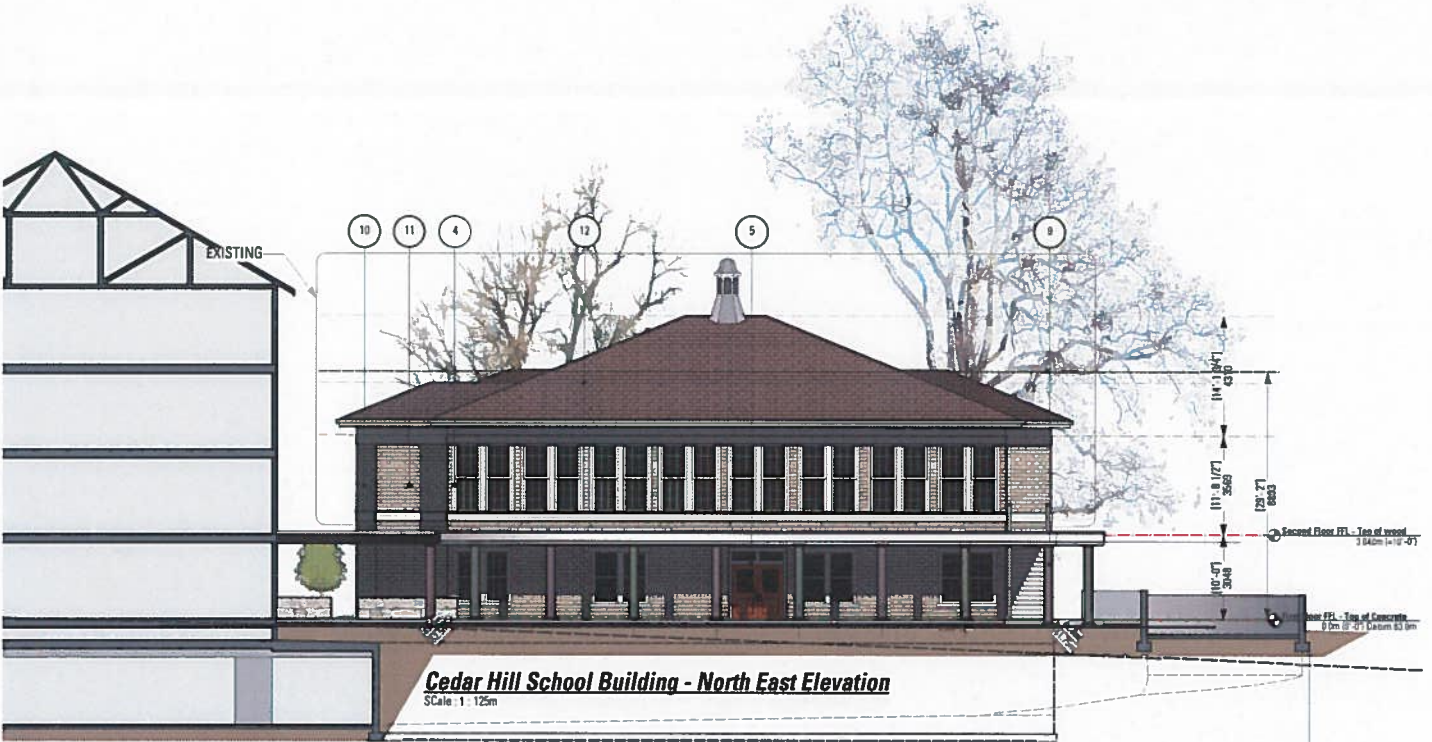

Cedar Hill School Building - North East Elevation
Scale: 1:125m

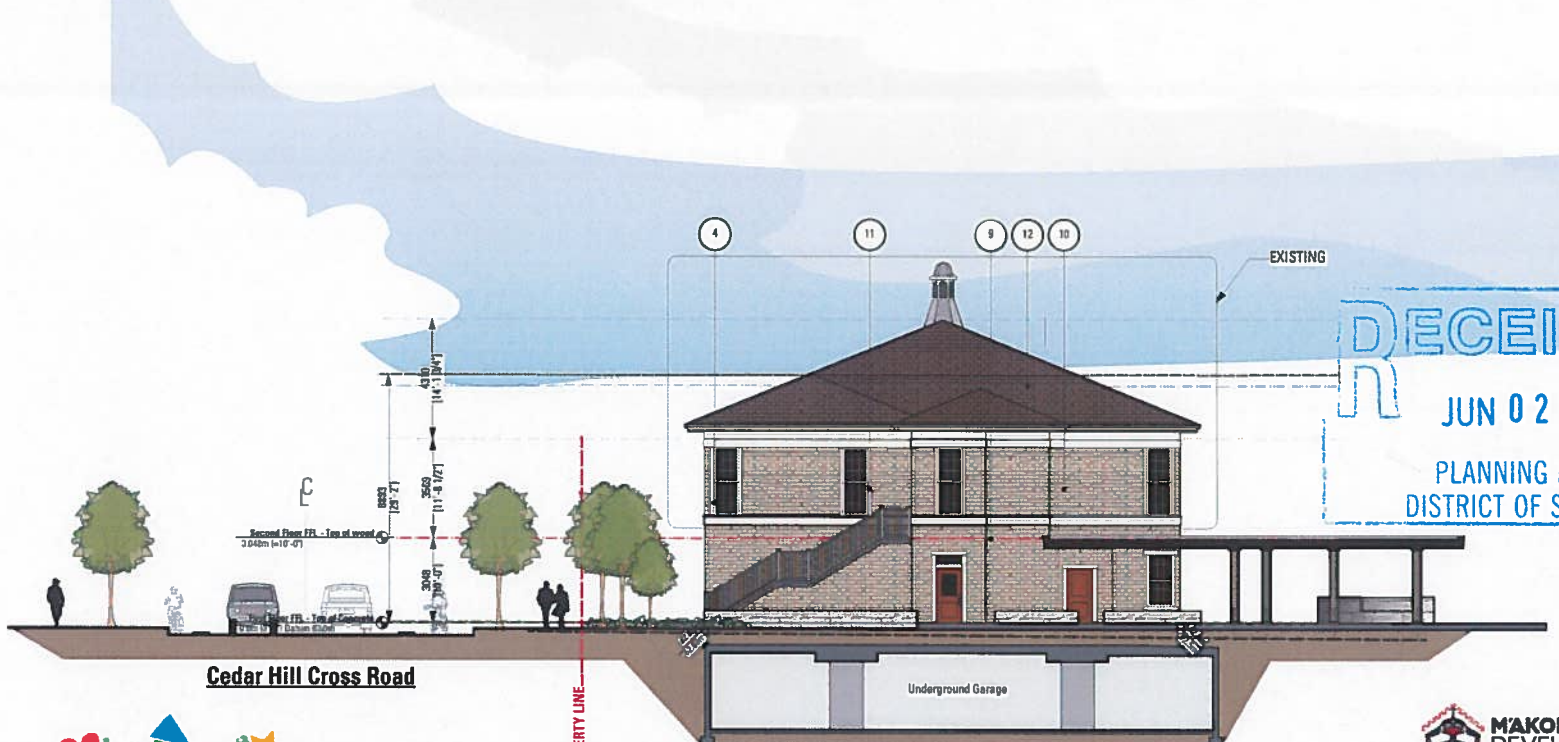

Cedar Hill Cross Road

Cedar Hill School Building - South East Elevation
Scale: 1:125m

RECEIVED
JUN 02 2020
PLANNING DEPT.
DISTRICT OF SAANICH

3851 CEDAR HILL CROSS ROAD SAANICH, BC

Proposed Development for Community Living Victoria



A.9
Date: May 19th, 2020

Joe Newell architect inc.
2-181 Presley Pl. Victoria, BC, V8B 0S4
T (250) 382-4340 F (250) 382-5733
www.joewellarchitect.com