

RECEIVED
 JUN 28 2018
 PLANNING DEPT.
 DISTRICT OF SAANICH

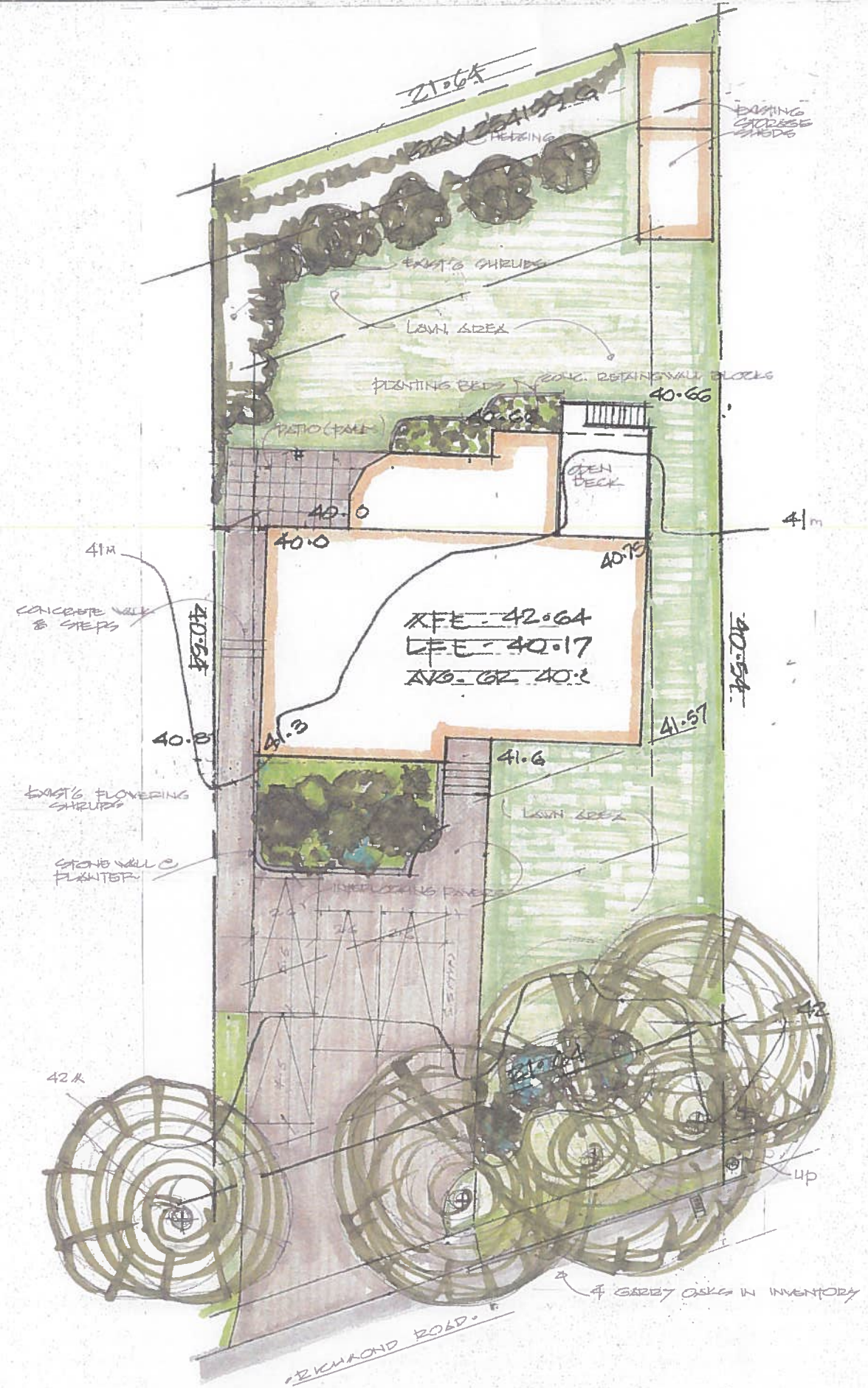

LANDSCAPE PLAN (EXISTING)
 1:100

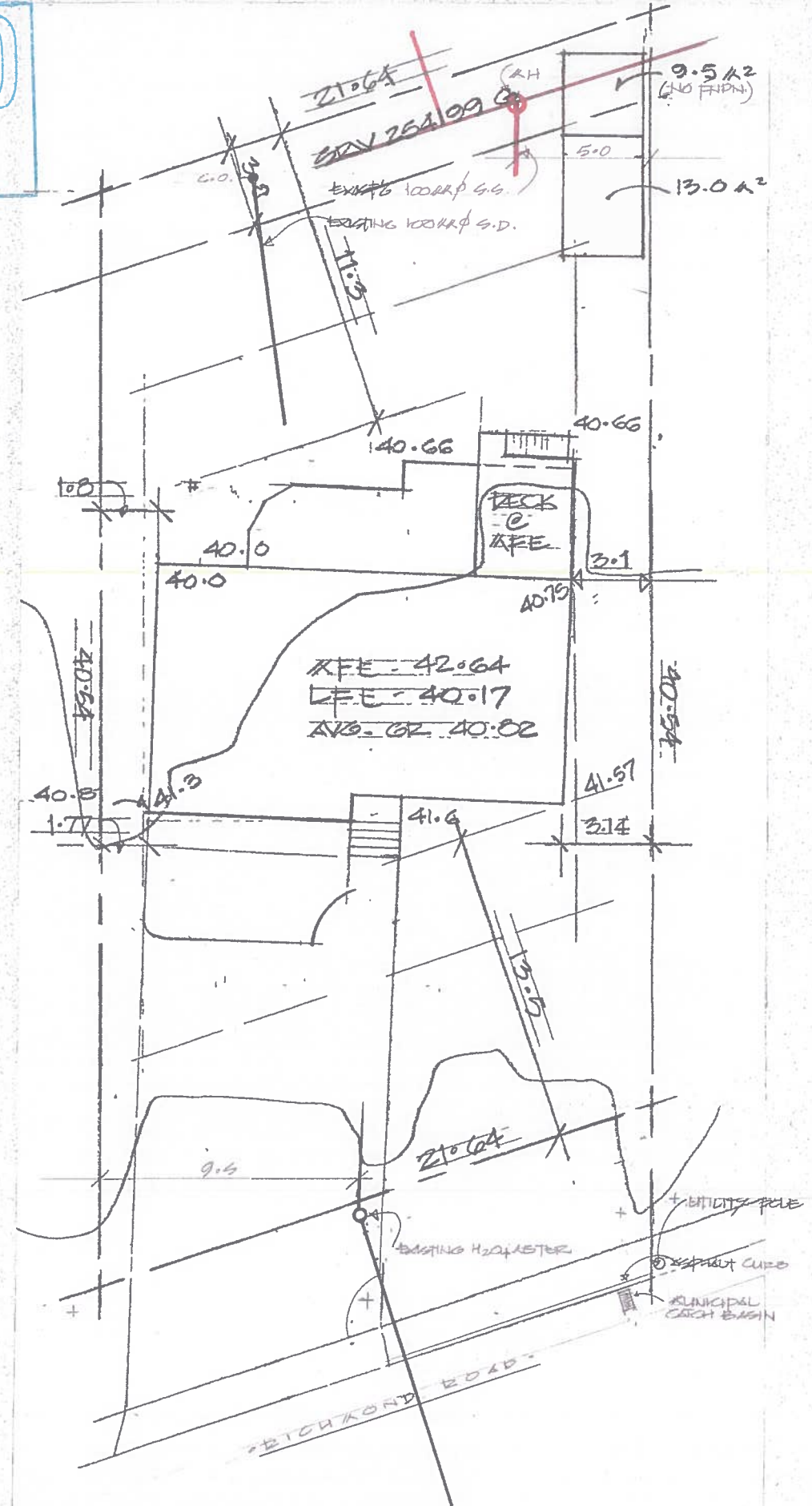

SITE SERVICING PLAN (EXISTING)
 1:100

DESIGN No.
 DRAWN: MNO
 DESIGN: EXISTING
 SCALE: 1:100
 DATE: JUNE 05, 2016
 PEG No. 1712

PROPOSED RESIDENTIAL REZONING
 for
 THE SPENCER FAMILY
 SITE SERVICING & LANDSCAPE PLANS
 - SAANICH, B.C.
 - 3062 RICHMOND ROAD -

banks design
 victoria: 250-386-3331