

0 1.5 3 6 9 12 15
 The intended plot size of this plan is 432mm in width by 580mm in height, (C size), when plotted at a scale of 1:150.

This sketch does not constitute a redefinition of the legal boundaries hereon described and is not to be used in any matter which would assume some. J.E. Anderson & Associates accepts no responsibility or liability for any damages that may be suffered by a third party as a result of any decision made, or actions taken based on this document.

Subject to charges, legal notations, and interests shown on: Title No. W02073048 (P.L.D. 004-674-816)

Distances and elevations are in metres.

Elevations are geodetic based on control monument 80H2487.

Elevations are at natural grade unless noted otherwise.



LEGEND

- Denotes Standard Iron Post Found
- ⊙ Denotes Control Monument Found
- ⊕ Denotes Traverse Station Placed
- ⊖ Denotes Catch Basin
- Denotes Deciduous Tree
- ⊗ Denotes Drain Manhole
- ⊛ Denotes Lamp Standard
- ⊙ Denotes Sewer Manhole
- ⊕ Denotes Typical Spot Elevation
- ⊗ Denotes Water Service
- ⊛ Denotes Water Valve Box
- Conc. Denotes Concrete
- Dec. Denotes Deciduous

SITE PLAN

BILL SHI

Lot 1, Section 40,
Victoria District,
Plan 12897

ADDRESS : 1821 Midgard Avenue

PROJECT SURVEYOR : RPH

DRAWN BY : BAR DATE : MAY 03/18

OUR FILE : 31280 REVISION :

JEA J.E. ANDERSON & ASSOCIATES
SURVEYORS - ENGINEERS

4212 GLANFORD AVE. VICTORIA, B.C. V6Z 4B7
 TEL: 250-727-2214 FAX: 250-727-3368
 E-MAIL: info@janderson.com
 VICTORIA - NANAIMO - PARKSVILLE - CAMPBELL RIVER

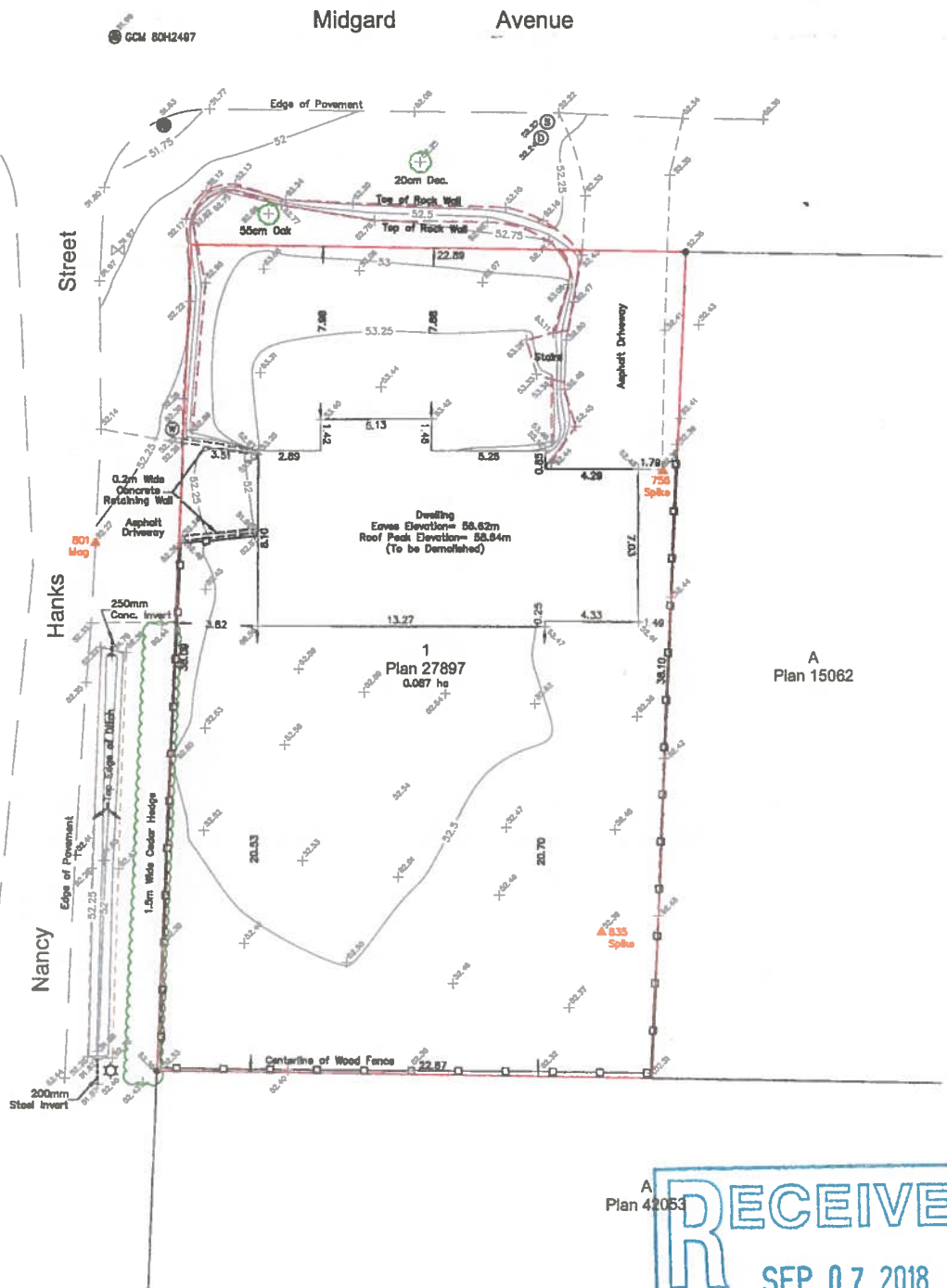

A
Plan 42053

RECEIVED

SEP 07 2018

PLANNING DEPT
DISTRICT OF SAANICH